

B/23620/355/96

Planning Permit No. **APPROVED**
 SUBJECT TO THE CONDITIONS IN THIS OFFICE LETTER.
 OHT No. 14732/95 Date: 5/96
 FOR MEMBER SECRETARY
 MADRAS METROPOLITAN
 DEVELOPMENT AUTHORITY
 MADRAS - 600 008.

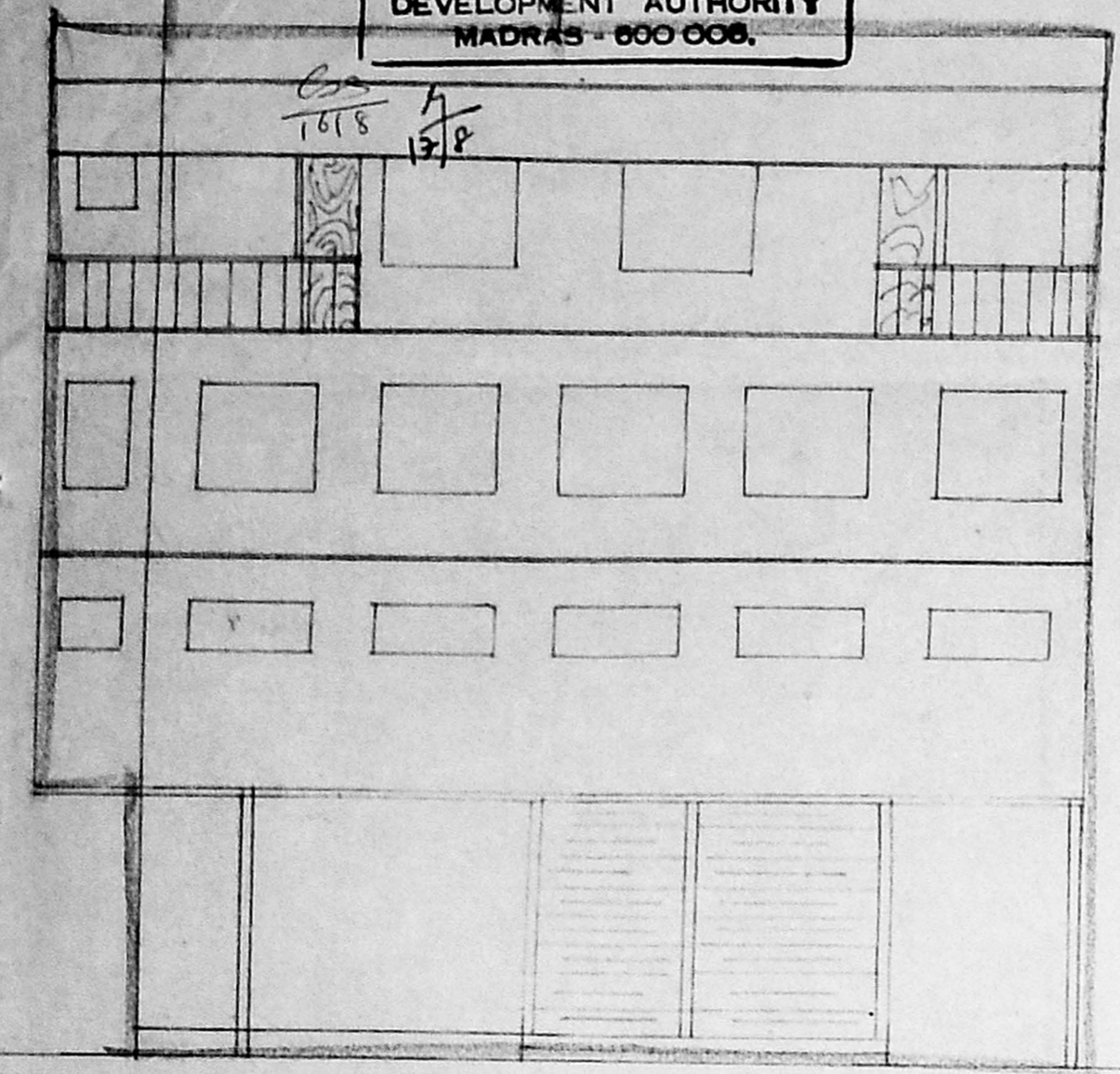

FRONT ELEVATION

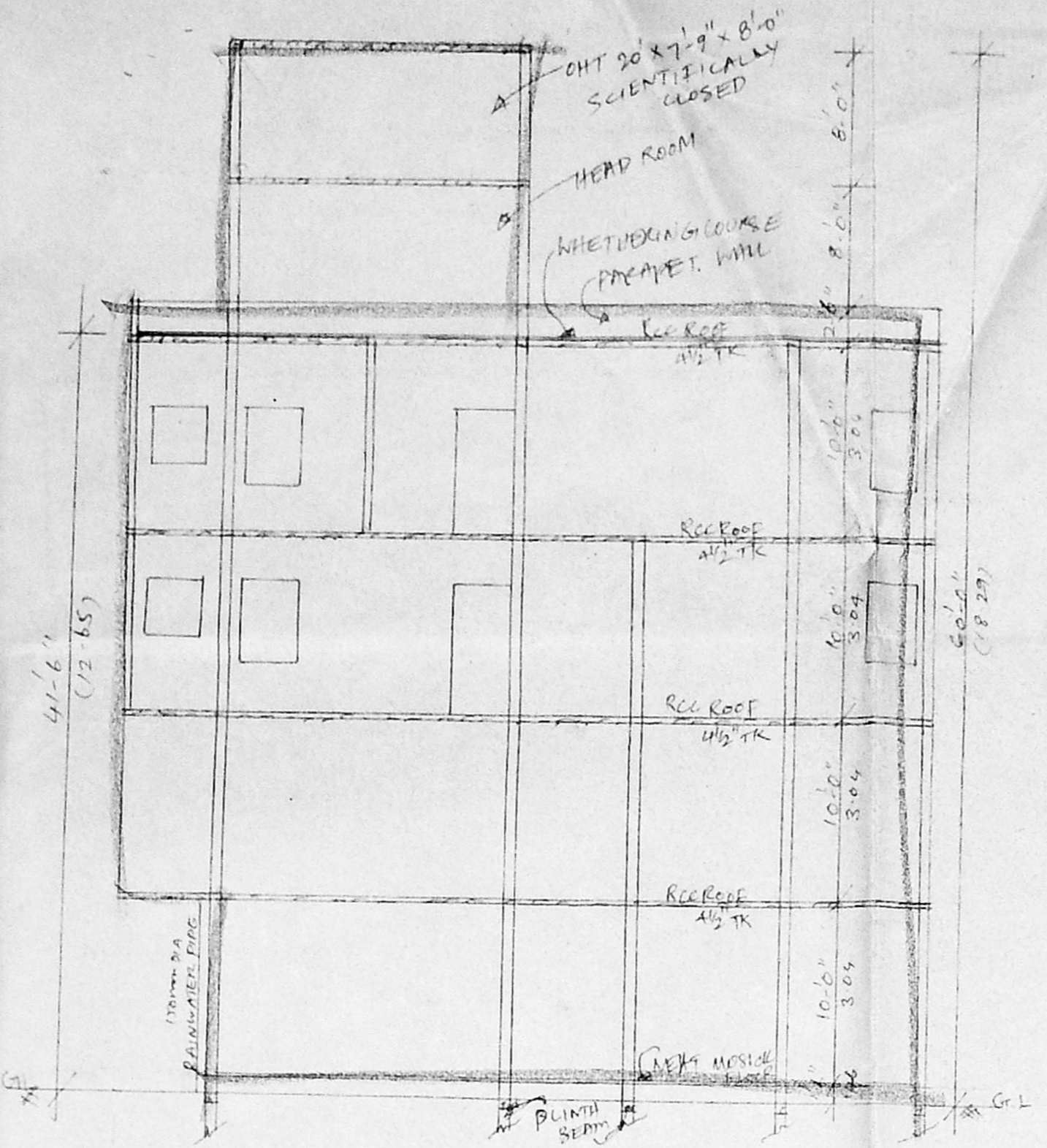

SECTION ON "MM"

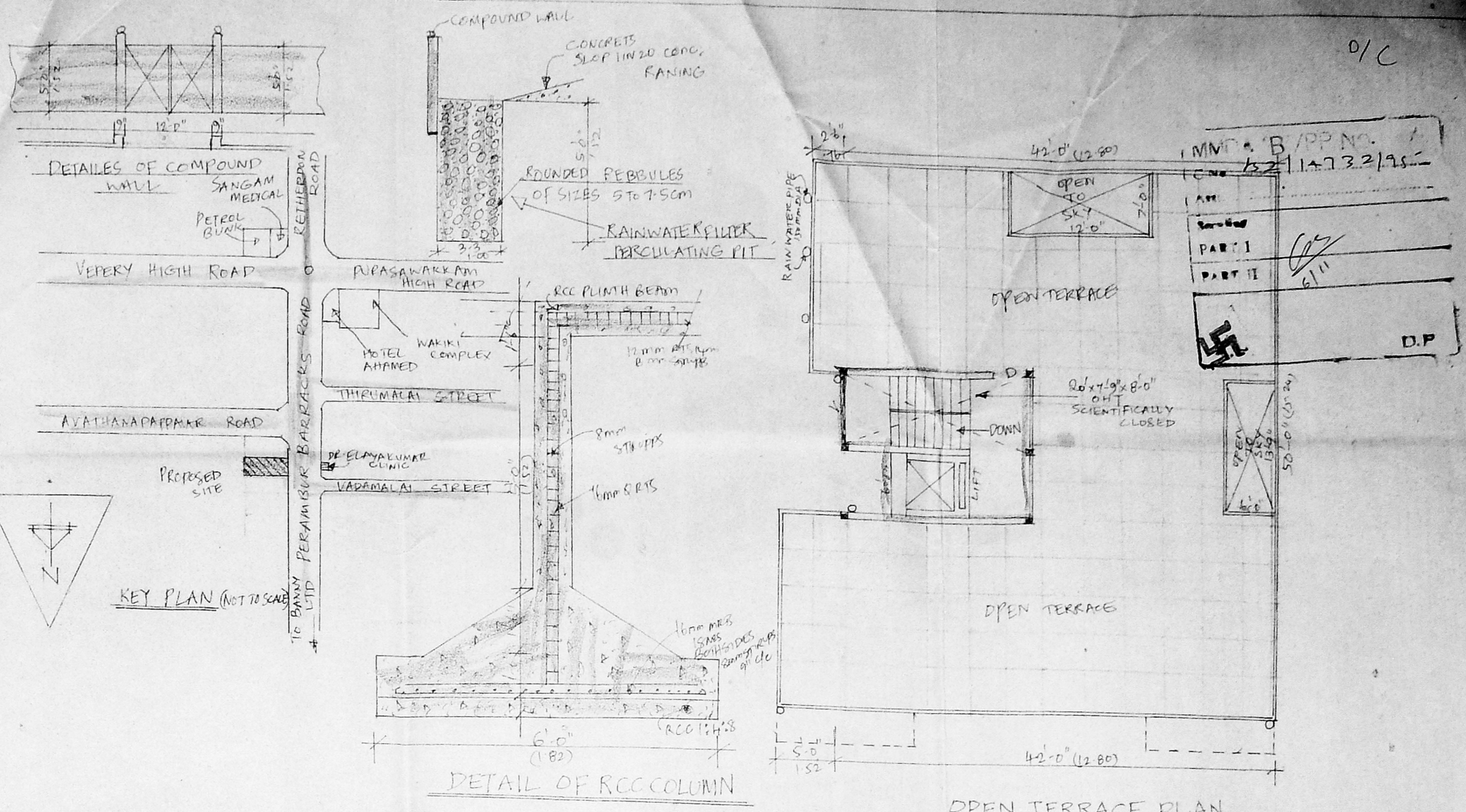

KEY PLAN (NOT TO SCALE)

DETAIL OF RCC COLUMN

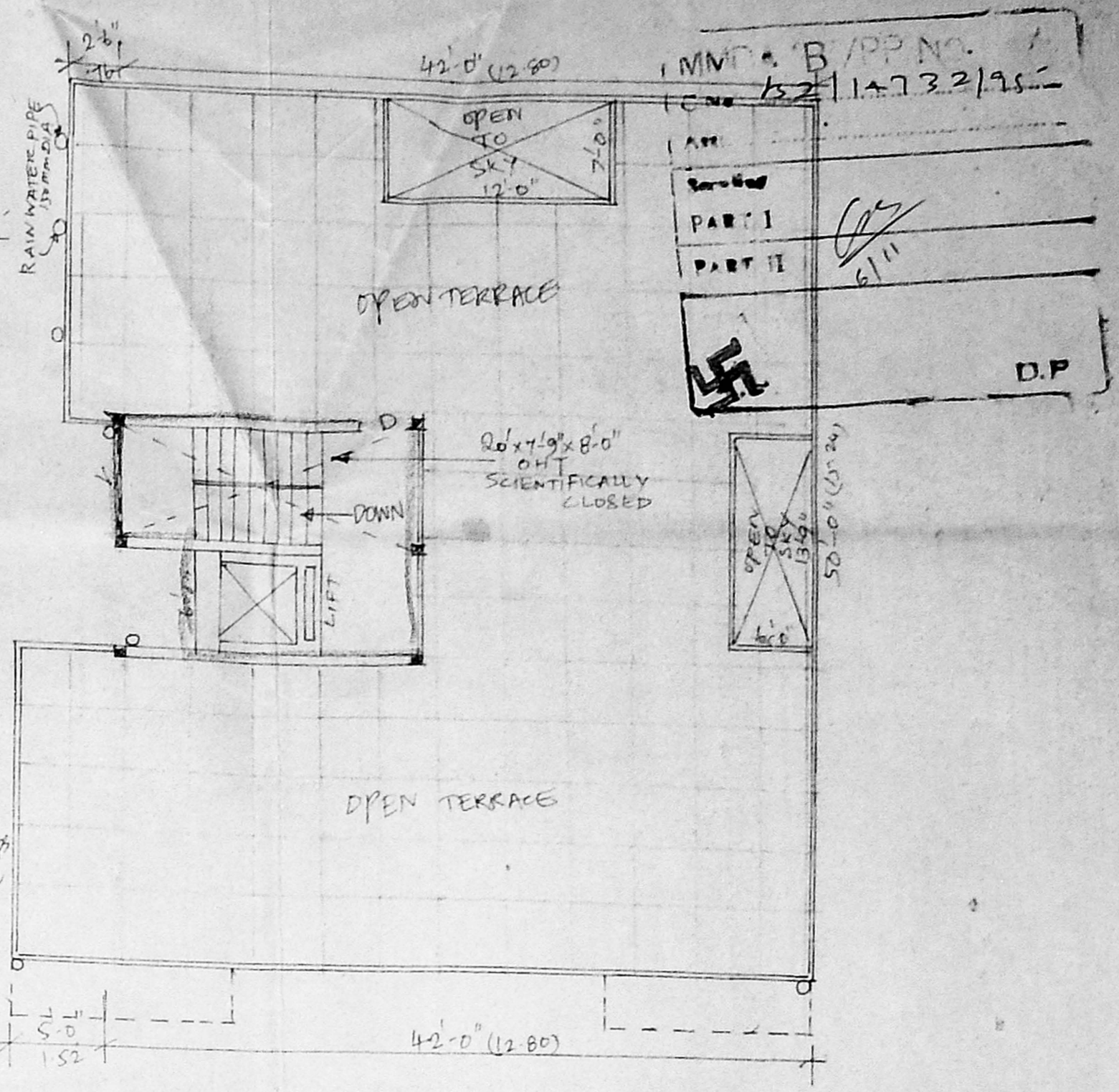

OPEN TERRACE PLAN

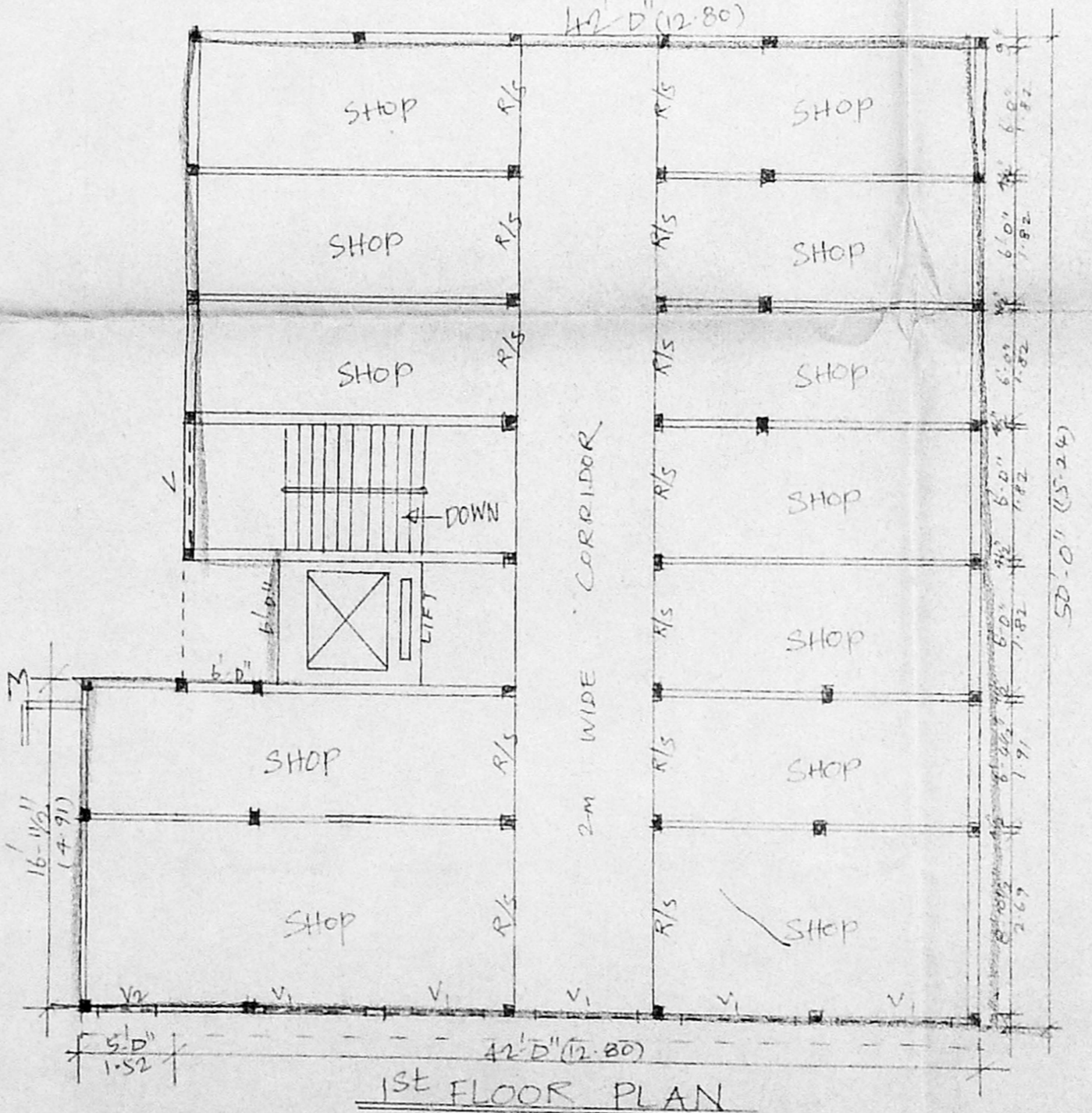
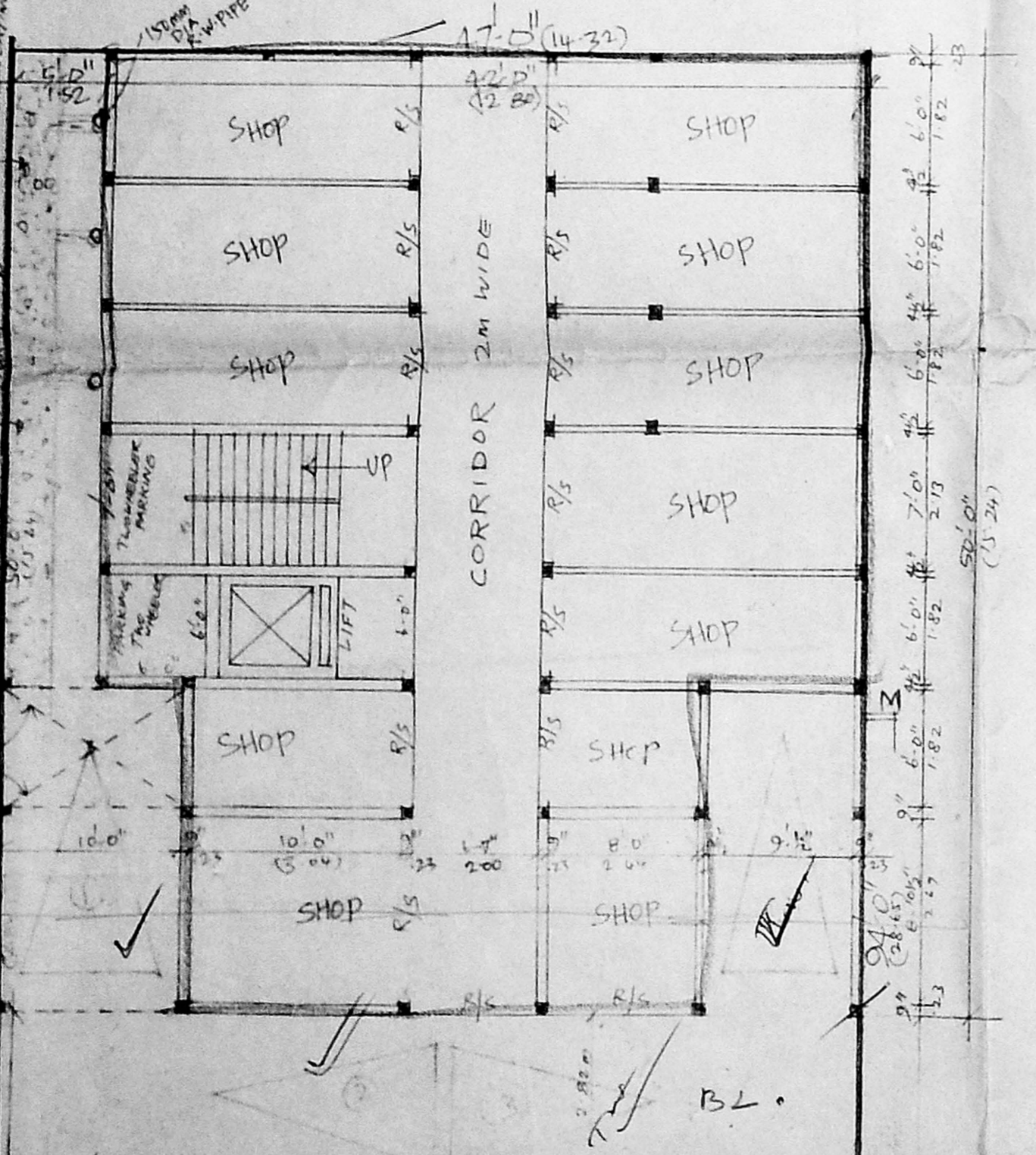

1st FLOOR PLAN

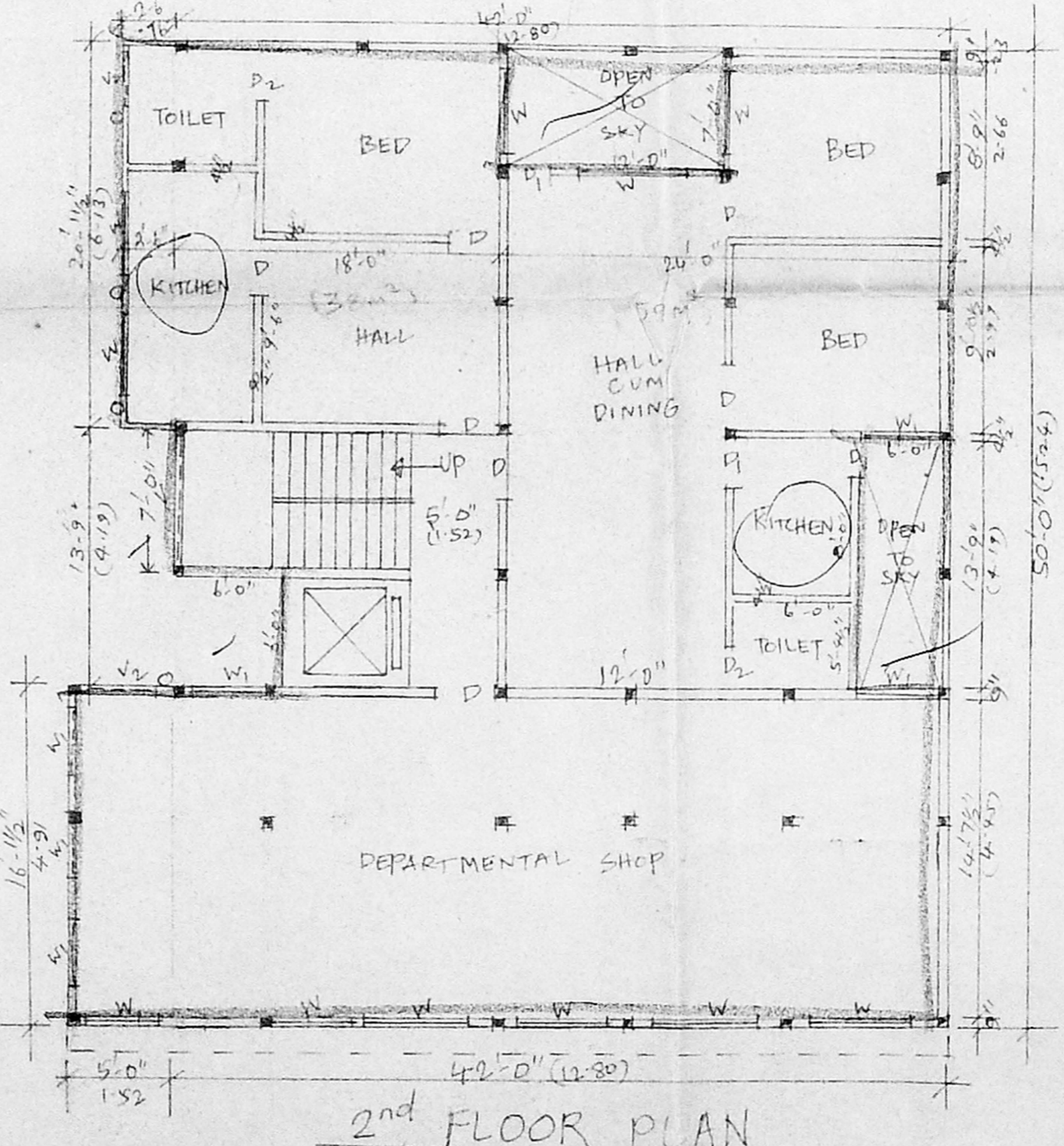

2nd FLOOR PLAN

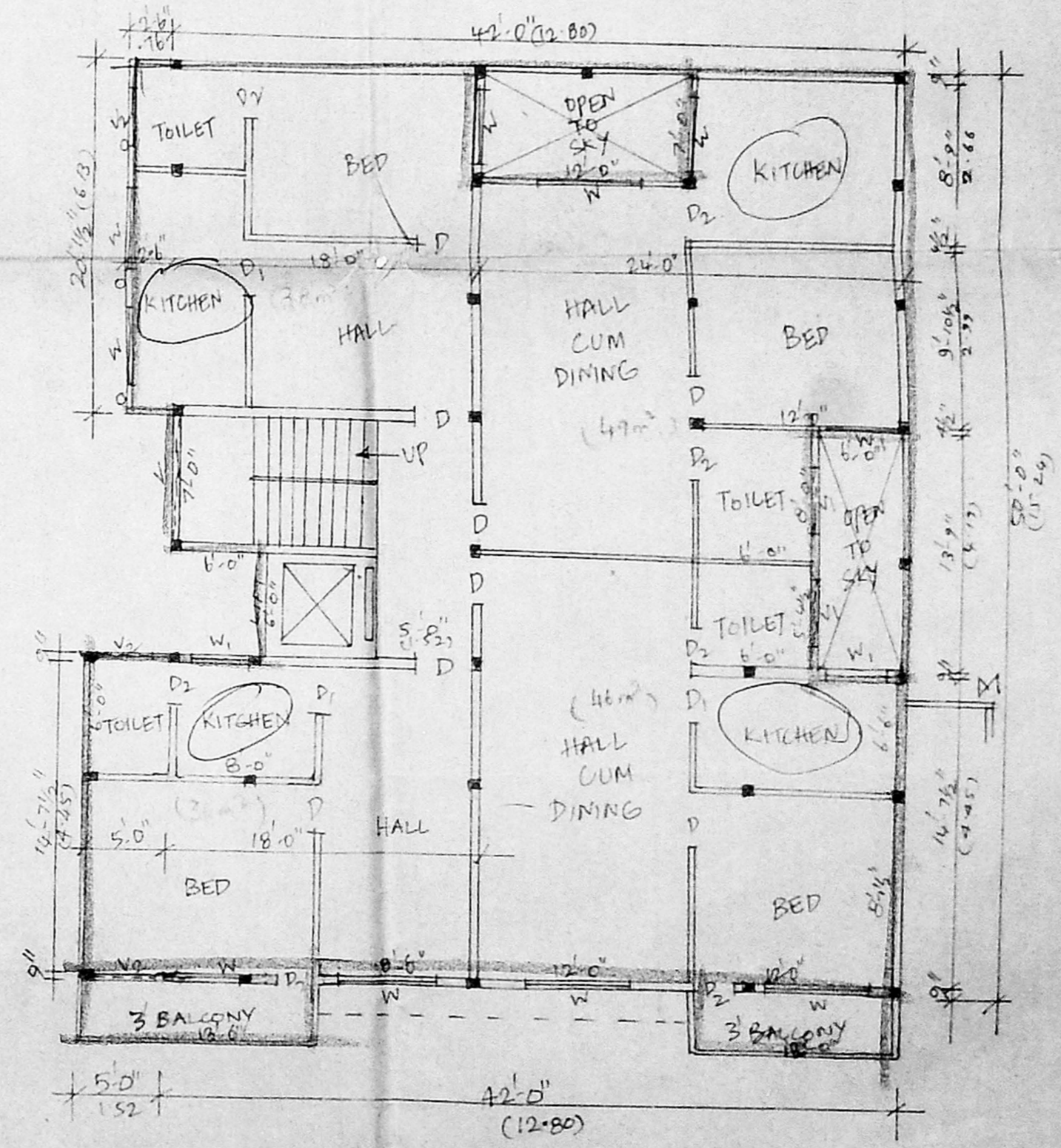

3rd FLOOR PLAN

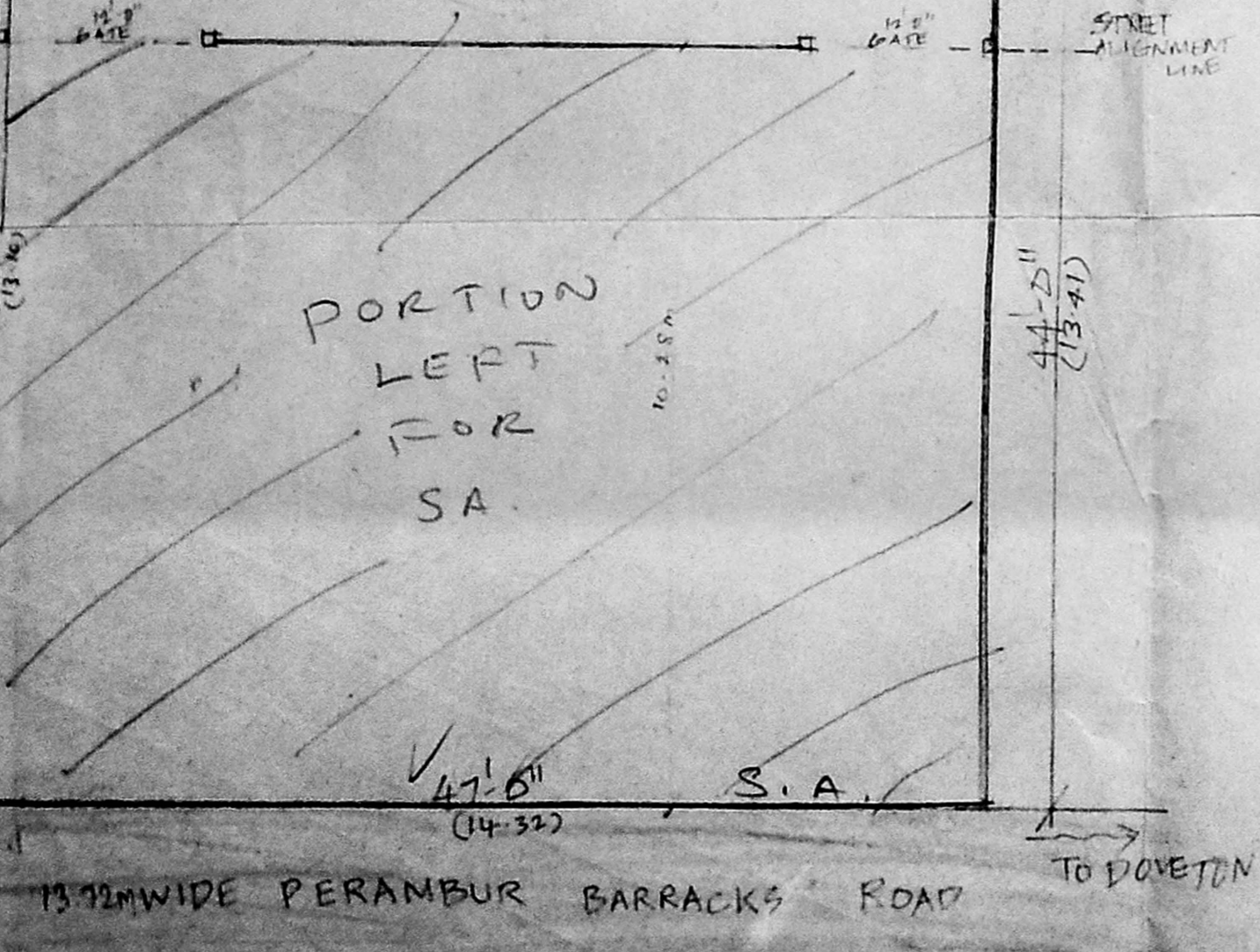

SITE CUM GROUND FLOOR PLAN

SCHEDULE OF JOINERY

TYPE	DESCRIPTION	SIZE
D	T.W. PANELLED DOOR	3'3" x 7'0"
D ₁	" "	3'0" x 7'0"
D ₂	" "	2'6" x 7'0"
W	T.W. PANELLED DOOR	4'0" x 4'6"
W ₁	" "	3'0" x 4'6"
V	VENTILATOR GLAZED	6'8" x 6'0"
V ₁	" "	4'0" x 2'0"
V ₂	" "	4'0" x 4'0"
R/S	ROLLING SHUTTER COLOUR INDEX	8'0" x 1'0"

PROPOSED ROAD
 SITE BOUNDARY

- DESCRIPTION**
1. FILE FOUNDATION IN R.C.C. 1:2:4
 2. BRICK WORK IN BASEMENT & SUPER STRUCTURE IN CM:1:4
 3. R.C.C. LINTEL & ROOF SLAB IN CM 1:2:14
 4. INTERNAL & EXTERNAL PLASTERING IN CM 1:3:6
 5. T.W. JOINERY ALL PAINTED WITH 2 COAT ENAMEL WITH 1 COAT PRIMER

Ashwin
 N
 SCALE = 1" = 6'0"
 S. Duraipandian
 S. DURAI PANDIAN
 A.M.I.E. F.I.P. II. Arch.
 Registered Engineer, Valuation & Industrial Consultant
 Registered Architect, Temple Engineering
 Licensed Surveyor, Corporation of Madras
 14, Srinivasan, Rajapalayam Colony, B.P.O.
 Madras - 600 016, Ph. No. 42463 Off. No. 224736.

PLAN SHOWING THE PROPOSED CONSTRUCTION OF BUILDING IN SURVEY NO. 1862/3, BLOCK NO. 29, OF PURSAWAKKAM AT DOOR NO. 64, VEPERY, PERAMBUR BARRACKS ROAD, MADRAS-7. CORPORATION D.A. NO. 102 FOR T. ABDUL WAJID